

Level Editor - Props

Static Objects and Entities.

The HPL2 Level Editor is a prop heavy level designer. About 90% of your map will consist of prop **Walls, Ceilings, and Doorways. Props also make up details such as windows, furniture, debris, etc... I will talk about that later on.**

Props are created by selecting the *Static Objects* tool(6) and some with the *Entity Tool* (7). Both tools do not use the same props, Static Objects is used for props that are used to **create the map, such as Walls, Ceilings, Doorways(not doors), Debris with physics(Rocks, Carpets).**

The Entity Tool is used for props you can **interact and Script** with. **Props such as Doors, Closets and chests that open, tinderboxes/oil, NPC, interactive items, notes and diary entries.** Think **dynamic** with entities, they are the props that are used in scripting and events. Entities would be something like a key that opens a door, or a door that loads a new map. Entities are Props that can or do serve a purpose, **think physics, furniture, inventory items, quest items, levers, doors, torches, etc...**

- *Example of Static Objects

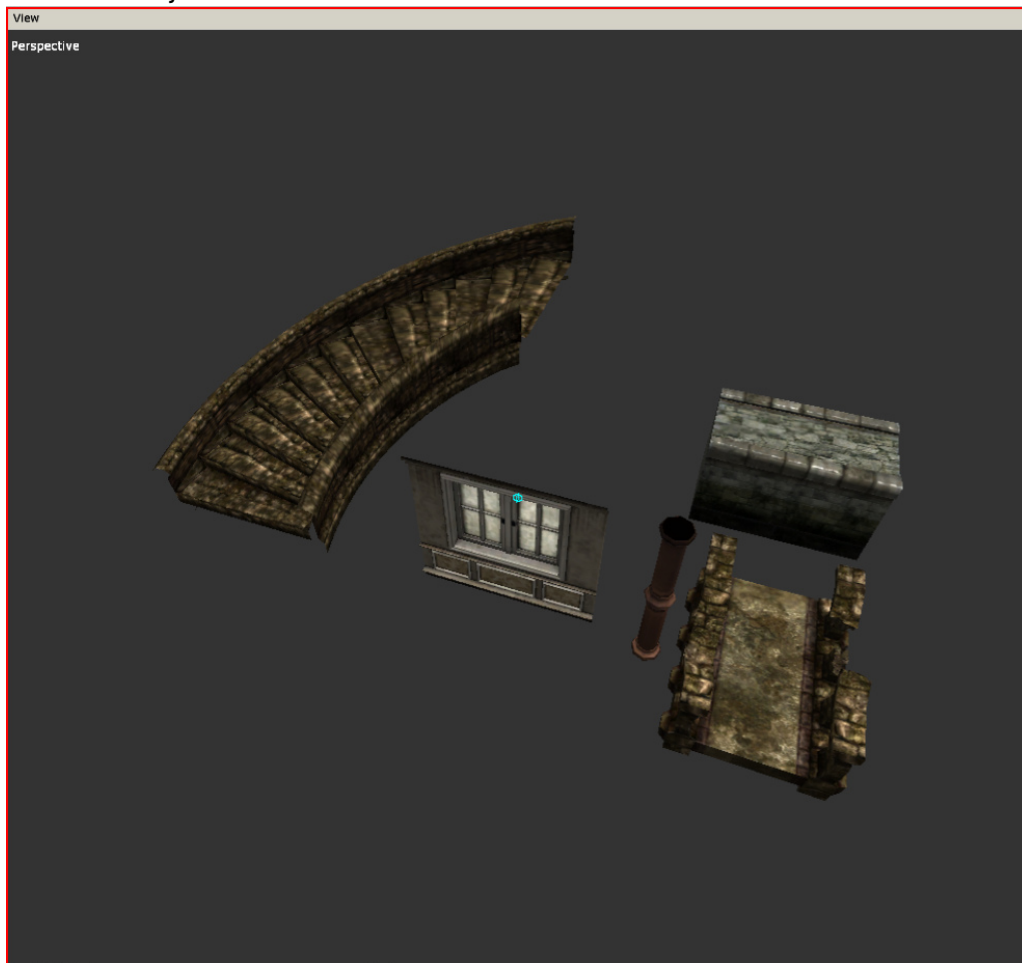

Example of Entities

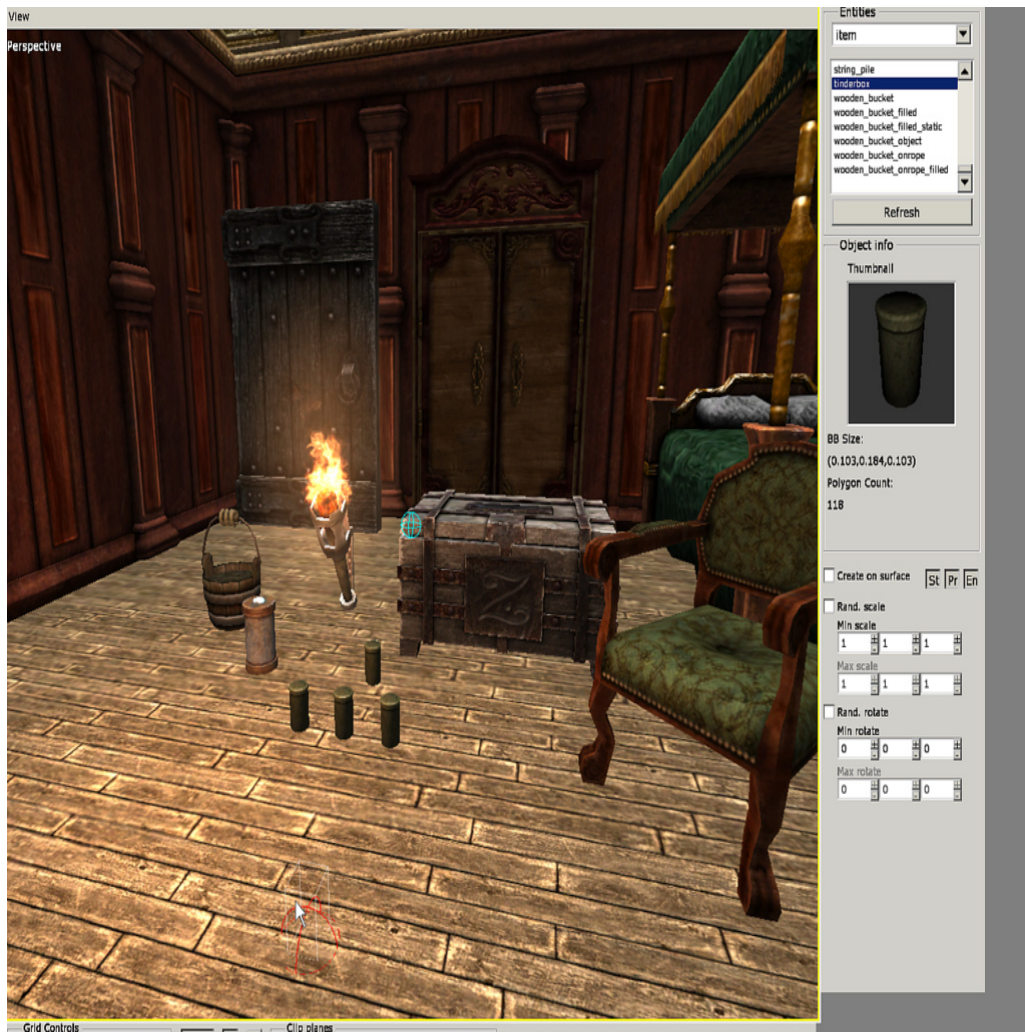

==== Prop Dimensions(height, width, positions) ==== The importance.
==== Dimensions for props are incredibly important because knowing them makes mapping incredibly faster, more enjoyable, and less tedious. Now this guide will be focused mainly on Static Objects because they need the correct sizes to look and fit right. They are like legos, all have set sizes to work with one another. **You might be asking “Why not entities?” the reason being for not going over entities is because they dont make up the surroundings of a level, such as walls, they are interactive or have scripting tied into them**, you place them where you want and are mainly used for detail so correct placement doesnt fall under entities nearly as much as static objects. **Now Knowing the correct sizes and sizes that work all around well together with props will allow you to** quickly map an area without trying to get size right or messing around with sizes to get things to fit right. ** From what I have learned is that every set(masionbase/dungeonbase/etc...) work perfectly inside there own sets.

From:
<https://wiki.frictionalgames.com/> - Frictional Game Wiki

Permanent link:
https://wiki.frictionalgames.com/hpl2/tutorials/level_editor/tutorial_5?rev=1311356490

Last update: **2011/07/22 18:41**

